

80-G10-2699-00 MAIN FRAME (GS-1000)

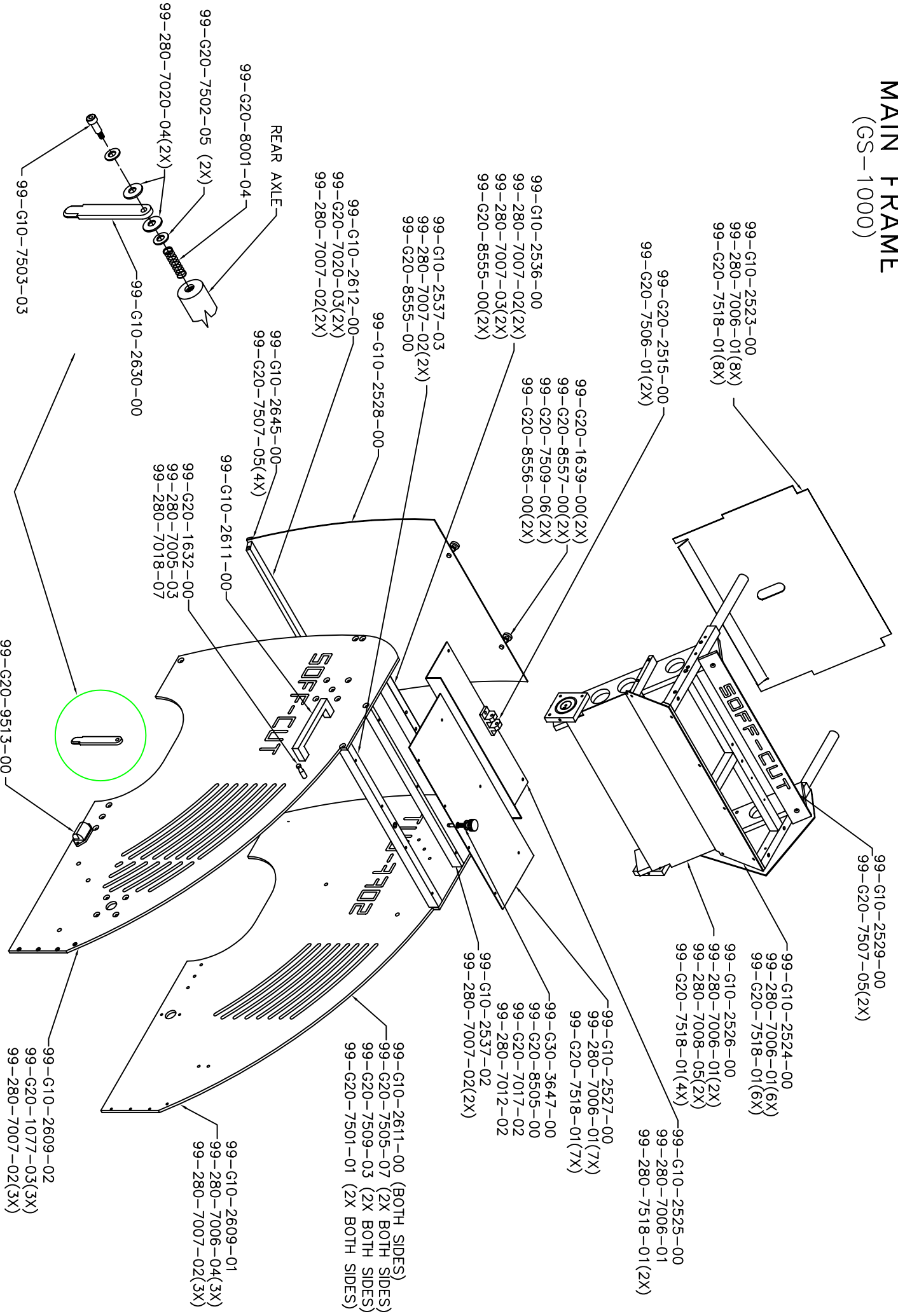

99-G10-2523-00
99-280-7006-01(8X)
99-G20-7518-01(8X)

99-G20-2515-00
99-G20-7506-01(2X)

99-G10-2536-00
99-280-7007-02(2X)
99-280-7007-03(2X)
99-G20-8555-00(2X)

99-G20-1639-00(2X)
99-G20-8557-00(2X)
99-G20-7509-06(2X)
99-G20-8556-00(2X)

99-G10-2537-03
99-280-7007-02(2X)
99-G20-8555-00

99-G10-2612-00
99-G20-7020-03(2X)
99-280-7007-02(2X)

99-G10-2528-00

99-G10-2645-00
99-G20-7507-05(4X)

99-G10-2611-00

99-G20-1632-00
99-280-7005-03
99-280-7018-07

99-G10-2529-00
99-G20-7507-05(2X)

99-G10-2524-00
99-280-7006-01(6X)
99-G20-7518-01(6X)

99-G10-2526-00
99-280-7006-01(2X)
99-280-7008-05(2X)
99-G20-7518-01(4X)

99-G10-2525-00
99-280-7006-01
99-280-7518-01(2X)

99-G10-2527-00
99-280-7006-01(7X)
99-G20-7518-01(7X)

99-G30-3647-00
99-G20-8505-00
99-G20-7017-02
99-280-7012-02

99-G10-2537-02
99-280-7007-02(2X)

99-G10-2611-00 (BOTH SIDES)
99-G20-7505-07 (2X BOTH SIDES)
99-G20-7509-03 (2X BOTH SIDES)
99-G20-7501-01 (2X BOTH SIDES)

99-G10-2609-01
99-280-7006-04(3X)
99-280-7007-02(3X)

99-G10-2609-02
99-G20-1077-03(3X)
99-280-7007-02(3X)

99-G10-7503-03

99-G20-8001-04
99-G20-7502-05 (2X)
99-280-7020-04(2X)

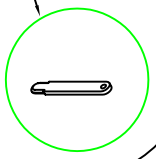
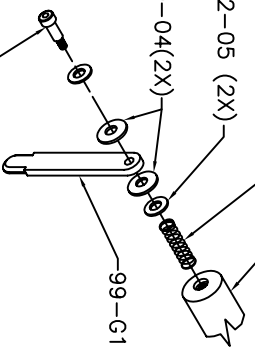

MAIN FRAME 80-G10-2699-00

PART #	DESCRIPTION	QTY
99-280-7005-03	1/4-20 X 3/4 H.H.	1
99-280-7006-01	10-32 X 3/8 SHCS SST	25
99-280-7006-04	1/4-20 X 3/4 SHCS	3
99-280-7007-02	1/4-20 X 3/4 FHS	12
99-280-7007-03	1/4-20 X 1 FHS	2
99-280-7008-05	10-32 X 3/8 BHS SST	2
99-280-7012-02	1/4-20 NYLOC NUT	1
99-280-7018-07	LOCK WASHER, 1/4 SPLIT SST	1
99-280-7020-04	FLAT WASHER, .750 X .375 X .031 TEFLON	2
99-G10-2515-01	BRACKET, BOTOM HANDLE ACTUATOR	1
99-G10-2523-00	PANEL, HANDLE ACTUATOR COVER	1
99-G10-2524-00	PANEL, KEY DASH PANEL	1
99-G10-2525-00	PANEL, HANDLE ACTUATOR COVER	1
99-G10-2526-00	PANEL, FRONT HANDLE COVER	1
99-G10-2527-00	PANEL, LOWER KEY DASH COVER	1
99-G10-2528-00	PANEL, REAR ACCESS COVER	1
99-G10-2529-00	PANEL, NAME PLATE	1
99-G10-2536-00	CROSS BAR, REAR ACCESS PANEL	1
99-G10-2537-02	CROSS BAR, SIDE PANEL SUPPORT	1
99-G10-2537-03	BRACE, HOOD KNOB THREAD SUPPORT	1
99-G10-2609-01	SIDE PLATE, LEFT	1
99-G10-2609-02	SIDE PLATE, RIGHT	1
99-G10-2611-00	HANDLE	2
99-G10-2612-00	CROSSBAR, REAR ACCESS PIVOT	1
99-G10-2630-00	GUIDE ARM, REAR	1
99-G10-2645-00	BRACE, REAR ACCESS PANEL	1
99-G10-7503-03	5/16 X 7/8 SHSB BLK STEEL	1
99-G20-1077-03	1/4-20 X 3/4 BHCS	3
99-G20-1632-00	ROD, GUIDE ARM STOP	1
99-G20-1639-00	KNOB, REAR PANEL	2
99-G20-7017-02	FLAT WASHER, 1/4 SST	1
99-G20-7020-03	FLAT WASHER, 1/4 DELRIN	2
99-G20-7501-01	FLAT WASHER, 3/8	4
99-G20-7502-05	FLAT WASHER, .625 X .312 X .032 SST	2
99-G20-7505-07	3/8-16 1 1/4 H.H. CAD PLATED GR. 5	4
99-G20-7506-01	1/4-20 X 1 1/2 SHCS	2
99-G20-7507-05	10-32 X 1/2 FHS SST	6
99-G20-7509-03	LOCK WASHER, 3/8 SPLIT SST	4
99-G20-7509-06	LOCK WASHER, RIBBED REAR ACCESS	2
99-G20-7518-01	LOCK WASHER, # 10 SPLIT SST	27
99-G20-8001-04	SPRING, REAR GUIDE	1
99-G20-8505-00	SPRING, #520	1
99-G20-8555-00	INSERT, THREADED SST	3
99-G20-8556-00	CLIP, RETAINING SST	2
99-G20-8557-00	WASHER, BELLVILLE SST	2
99-G20-9513-00	LIGHT, SIDE	1
99-G30-3647-00	KNOB, HOOD HOLD DOWN	1